

NOTES:

1. THERE IS A _____ UTILITY AND DRAINAGE EASEMENT ALONG EACH SIDE OF ALL SIDE PROPERTY LINES, AND A _____ EASEMENT ALONG EACH SIDE OF REAR PROPERTY LINES.

FILED
GREENVILLE CO S.C.
JUL 1 3 17 PM '83
DONNIE S. TAMPERSLEY
R.M.C.

LOCATION MAP

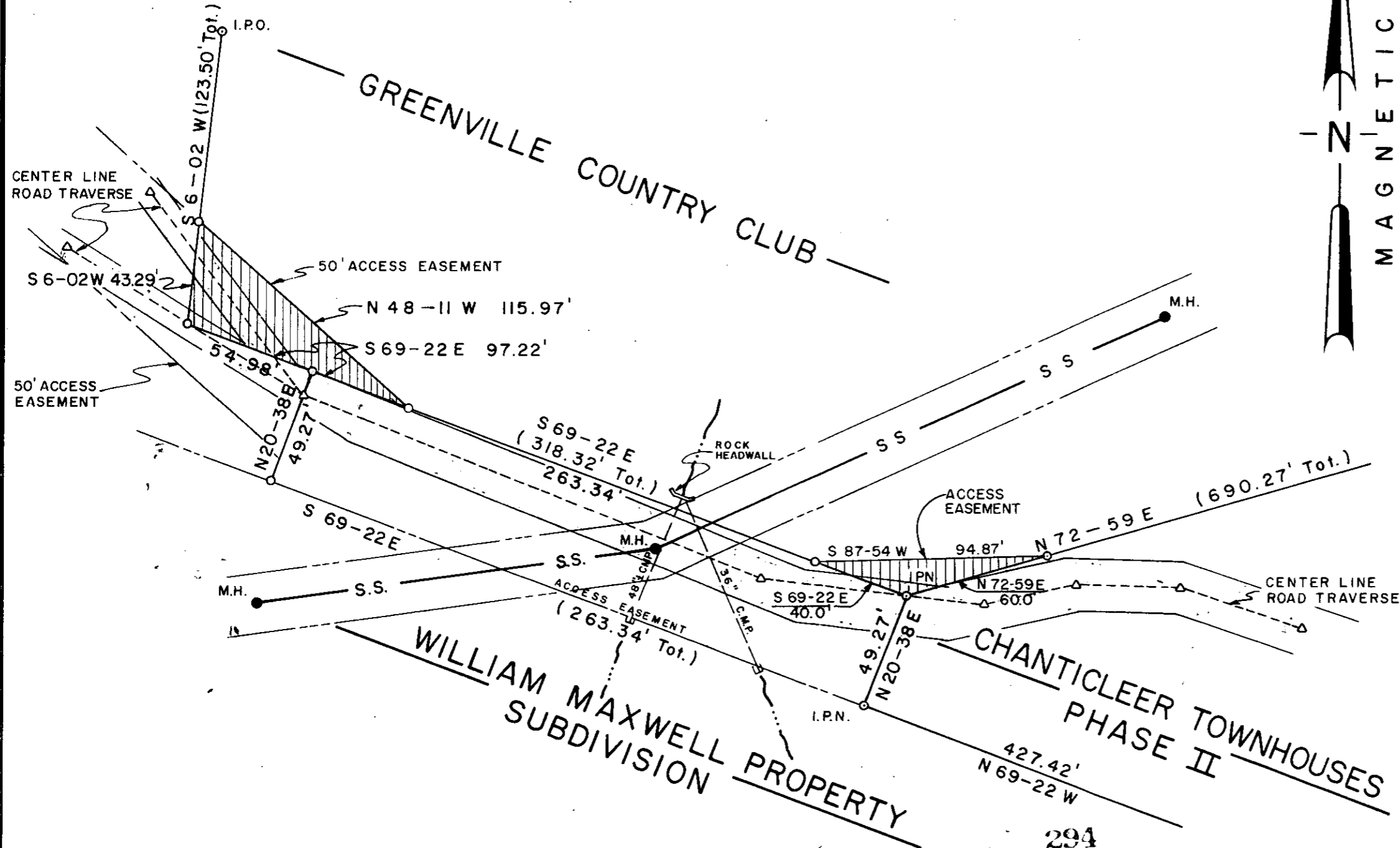
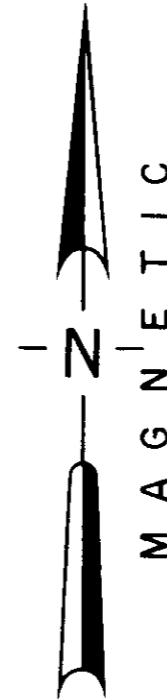
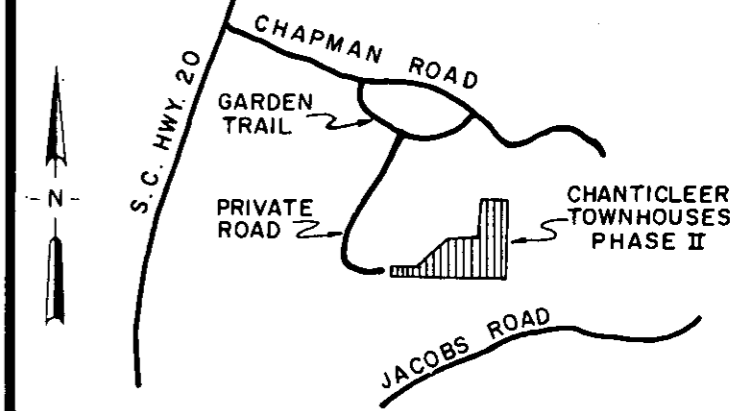

CERTIFICATION:

1. (✓) This is to certify that the bearings and distances, and or measurements, shown on this plat are correct, and that all rights of way, easements, and encroachments, obvious and apparent from field observation of the subject property of the time of the survey are as shown.

2. (✓) This is to certify that the area of the subject property shown on this plat was computed by the coordinate method of area calculation and that this is a CLASS Survey survey.

3. () The Department of Housing and Urban Development Flood Way Data for Greenville County shows this property (20 99) in a flood plain, () not to be in a flood plain, () location cannot be determined.

Thomas A. Garrett 3/24/83
SIGNATURE OF REGISTERED LAND SURVEYOR DATE S.C. REG. NO. 2812 7261

REFERENCES

PB	DB	BB
PB	DB	BB
PB	DB	BB
PB	DB	BB

REVISIONS AND RECERTIFICATIONS

NO.	BY	DATE	DESCRIPTION	JOB NO. REFERENCE	APPROVED
1	WNS	28 FEB 83	REVISION	83028	RHF
2	WNS	23 APR 83	REVISION	83028	TAG
3	STH	24 MAR 83	EASEMENT	83028	TAG

**PROPERTY SURVEY FOR
COLLEGE PROPERTIES, INC
CHANTICLEER TOWNHOUSES**

GREENVILLE SOUTH CAROLINA
SCALE 50 0 50 100

RESEARCH TAG	DRAWN WNS	CHECK RHF	DATE 24 FEB 83
FILE	FIELD WORK BY TR-BM	JOB NO. 83028	

ARBOR ENGINEERING
P.O. BOX 263, GREENVILLE, S.C.

LANDSCAPE ARCHITECTS ENGINEERS LAND SURVEYORS

9R-84

JUL 1 1983